

Report of the Head of Planning, Sport and Green Spaces

Address NORTHWOOD COLLEGE EDUCATIONAL FOUNDATION MAXWELL ROAD NORTHWOOD

Development: Demolition of existing storage sheds and construction of two storey building comprising 1,600 sqm of temporary classroom accommodation, for a period of 3 years from 4 September 2014 (excluding construction/deconstruction period).

LBH Ref Nos: 2082/APP/2014/600

Date Plans Received: 21/02/2014

Date(s) of Amendment(s): 07/03/2014

Date Application Valid: 07/03/2014

Notes:
 1. All rights reserved.
 2. This drawing shall be used for the purposes stated on the title block.
 3. This drawing shall be used for the purposes stated on the title block.

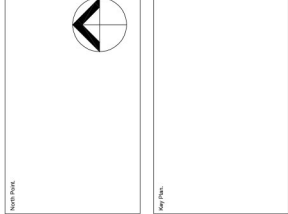

Client	Northwood College
Project	Site Plan - Proposed (Temporary Accommodation)
Location	151 Rosebery Avenue, London N10 6BP
Contact	Ellis Williams Architects
Phone	T: +44 (0)20 7841 7200
Scale	1:1000
Date	19/04/20
Drawn By	AP/0-10
Checked By	D

EWI
 Ellis Williams
 Architects

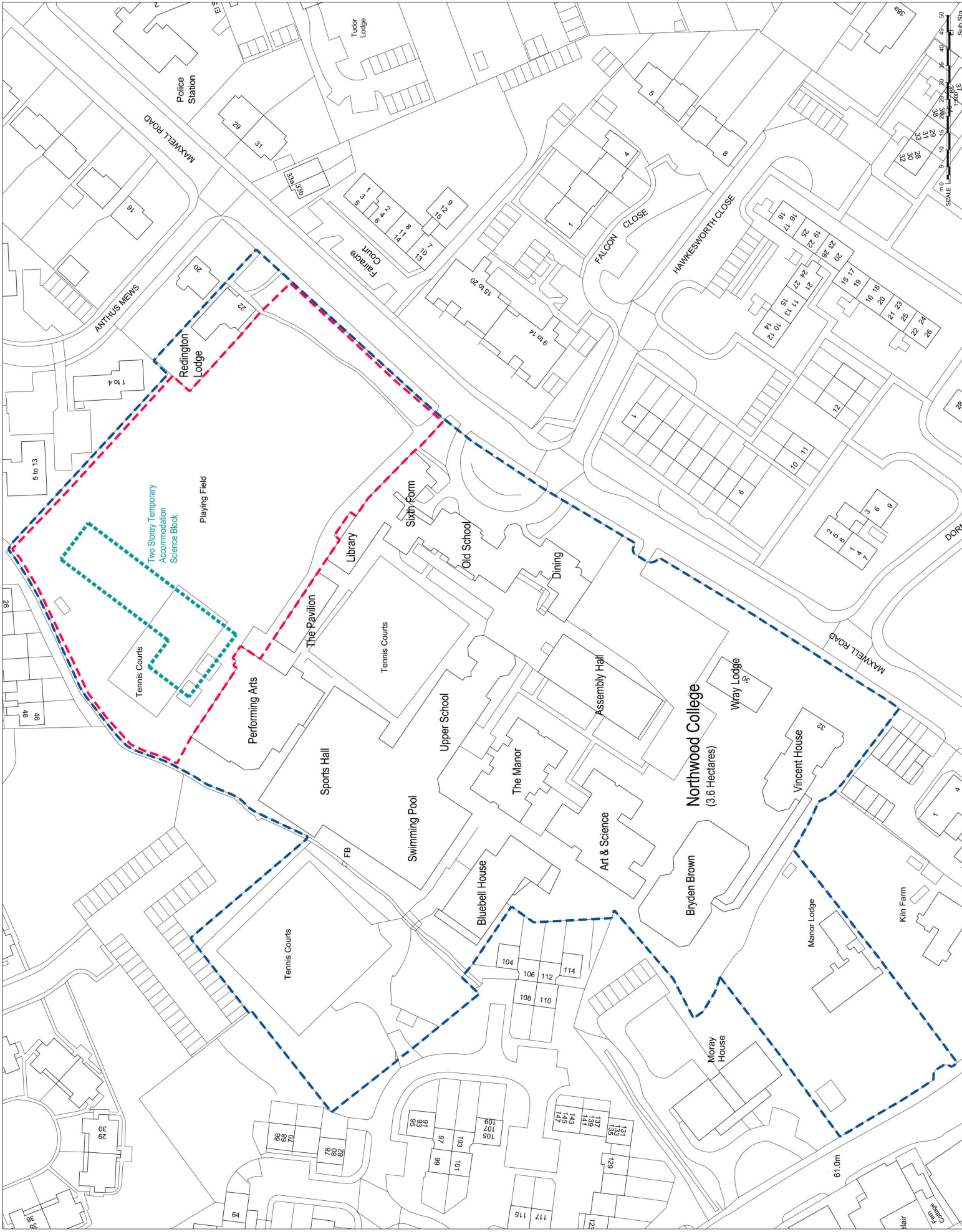

- External Wall - Steel 1/2"
- 1/8" Reinforcing Steel Protection
- 1/8" Reinforcing Steel Protection
- 1/8" Reinforcing Steel Protection
- 1/8" Reinforcing Steel Protection
- 1/8" Reinforcing Steel Protection

External Wall Legend - A1

- 4/8" Reinforcing Steel Wall
- 4/8" Reinforcing Steel Wall
- 4/8" Reinforcing Steel Wall
- 4/8" Reinforcing Steel Wall
- 4/8" Reinforcing Steel Wall
- 4/8" Reinforcing Steel Wall
- 1 Hour Fire Rated Both Sides
- 1 Hour Fire Rated to Out

Internal Wall Legend - A1

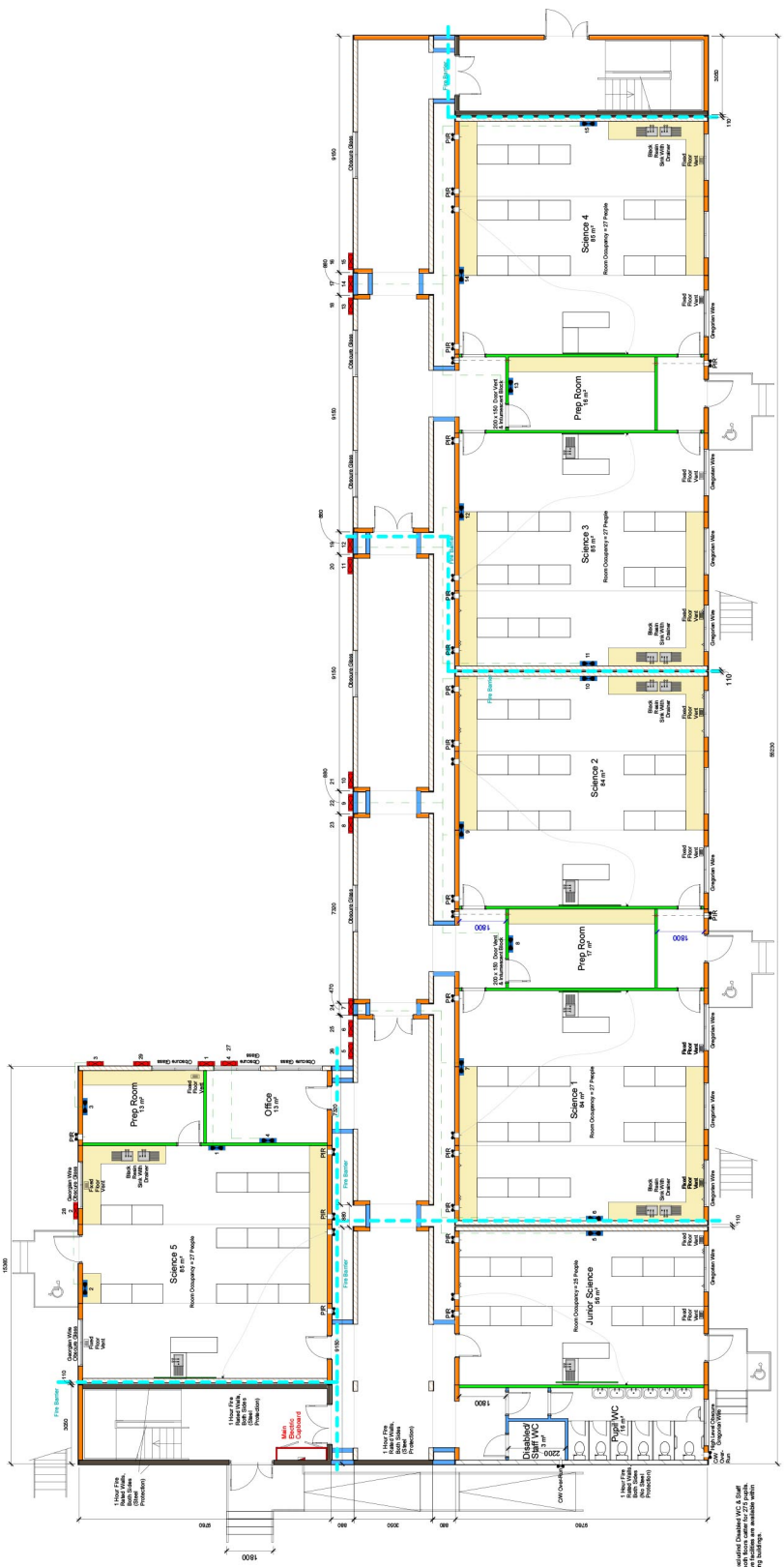

Notes: Indicated Chambers (C/C, S, C) Staff
 1 Hour Fire Rated Both Sides
 1 Hour Fire Rated to Out
 All dimensions are in millimeters unless otherwise stated.
 All drawings are in metric.

Stage SALES

SIBCAS
 FIRE & MESH RECOMMENDATION
 Head Office: 14/01/06/03/12
 Ebury Road, Farnborough, Hampshire, GU14 7DF
 West London: 14/01/06/03/12
 Email: sales@sibcas.com

Client: Ellis Williams Architects

Project: GDST Northwood College

Drawing Title: Temporary Science Block Ground Floor Plan

Scale: 1:100 @ A1

Drawing No: 246 13 01

Revision: S-8

ALL KNOCK THROUGH LINKS TO BE CONSTRUCTED ON SITE

A 100mm Clear Working Space Has To Be Provided On All
 A 200mm Clear Working Space Has To Be Provided On All 2
 Conditions To Be Lined, Consolidated, Grouted, Unlined (Where
 Applicable)

Notes:
 1. All dimensions are in millimeters unless otherwise stated.
 2. All dimensions are in millimeters unless otherwise stated.
 3. All dimensions are in millimeters unless otherwise stated.
 4. All dimensions are in millimeters unless otherwise stated.
 5. All dimensions are in millimeters unless otherwise stated.

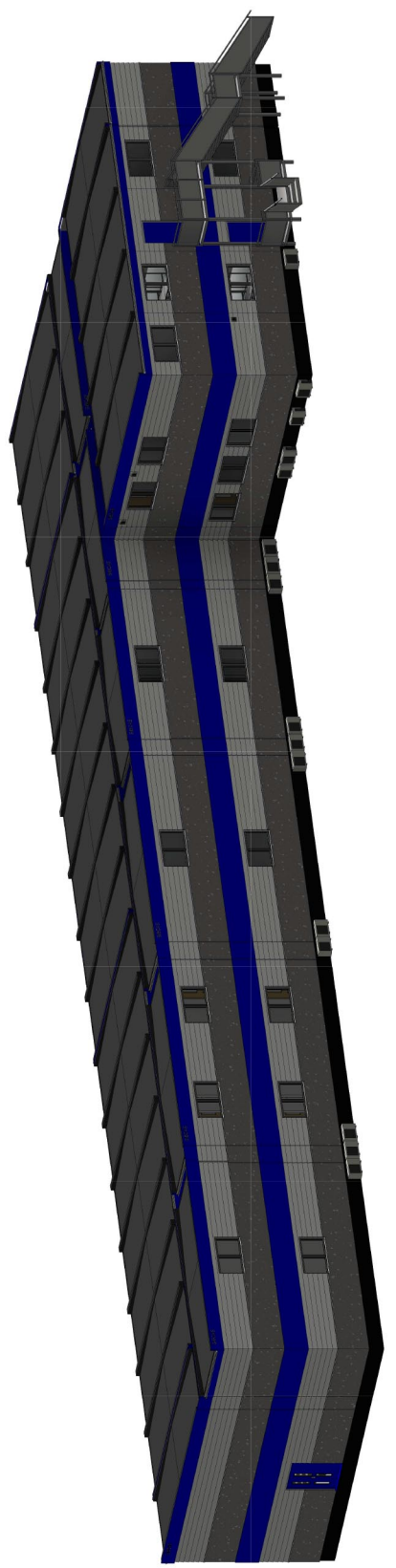

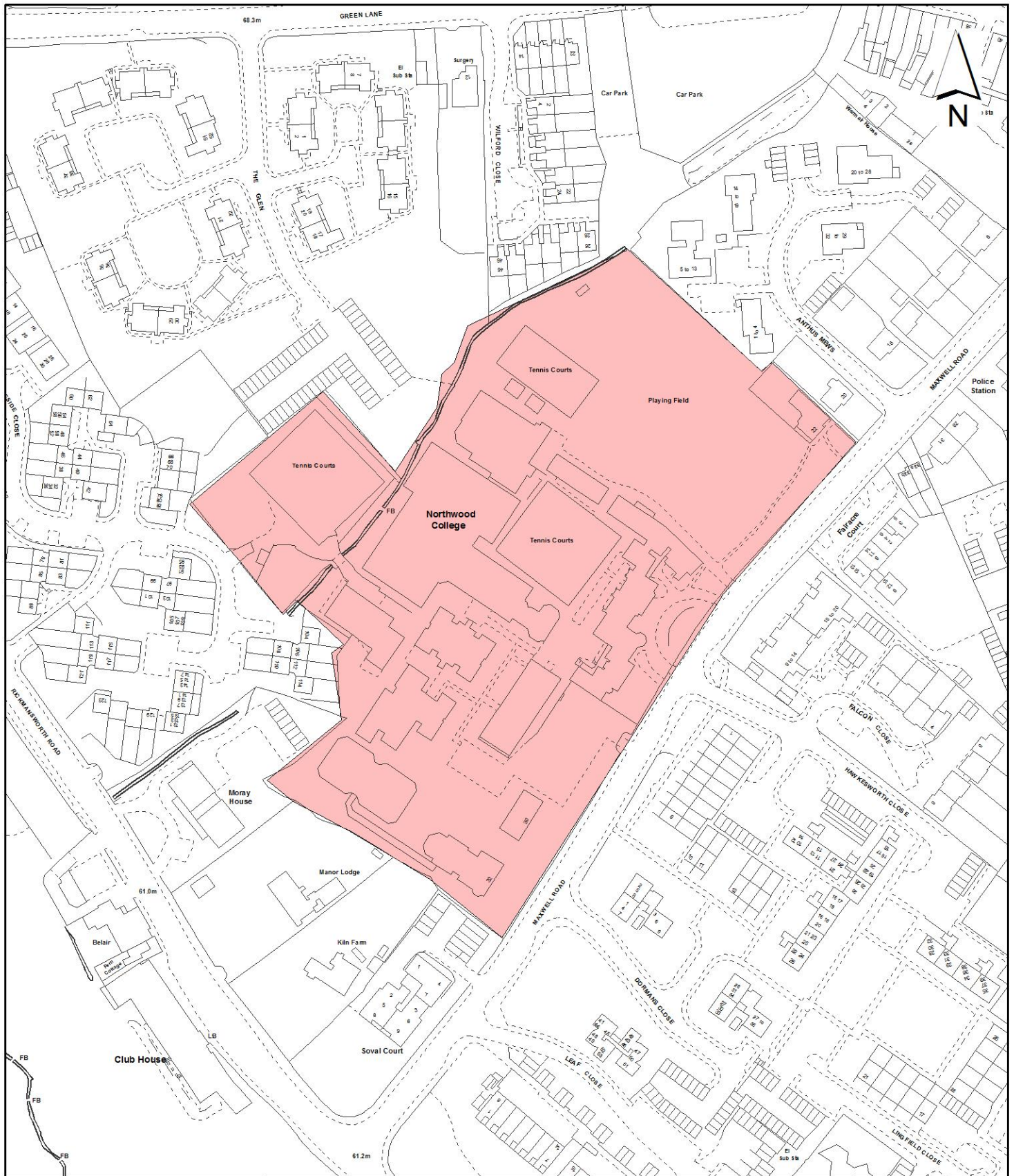

Notes

 Site boundary

For identification purposes only.

This copy has been made by or with the authority of the Head of Committee Services pursuant to section 47 of the Copyright, Designs and Patents Act 1988 (the Act). Unless the Act provides a relevant exception to copyright.

© Crown copyright and database rights 2014 Ordnance Survey 100019283

Site Address

**Northwood College Educational Foundation
Maxwell Road
Northwood**

**LONDON BOROUGH
OF HILLINGDON
Residents Services
Planning Section**

Civic Centre, Uxbridge, Middx. UB8 1UW
Telephone No.: Uxbridge 250111

Planning Application Ref:

2082/APP/2014/600

Scale

1:2,000

Planning Committee

Major Committee

Date

May 2014



HILLINGDON
LONDON